

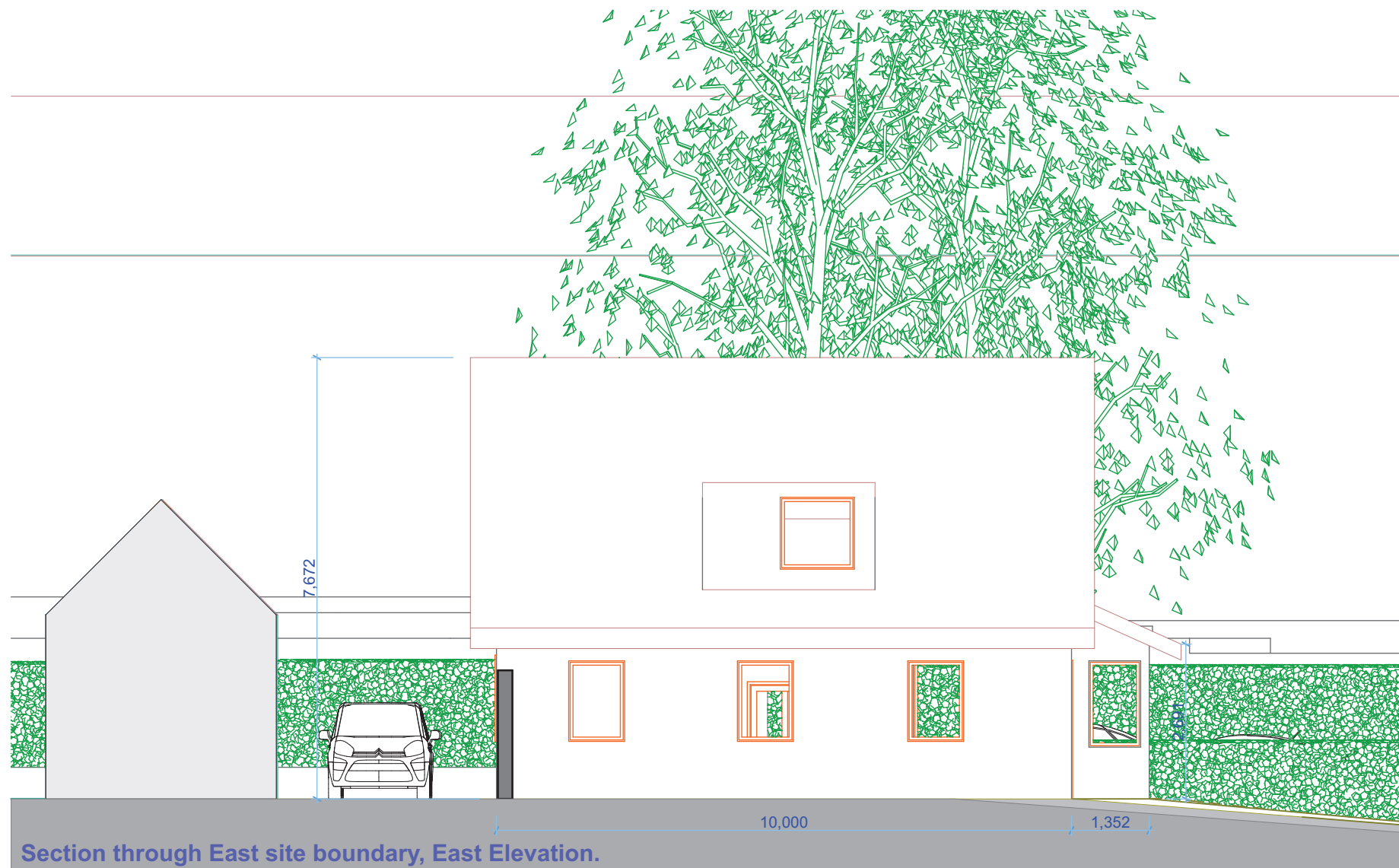

Section through access road, South Elevation.



Section through East site boundary, East Elevation.

**NOTES -**

**Site Address -**

**The Old Coal Yard  
Park Street  
Madeley  
Telford  
TF7 5LB**

**OS Data -** Reproduced from the Ordnance Survey Map with the permission of The Controller of Her Majesty's Stationery office'. OS Plan Centre Co-ordinates 369250 304350.

**Rev.A -** Proposed access from Highview to Park St. to use existing dropped kerb as per discussion with planning officer. Side access off Coal yard to Highview closed and Plot 1 move 1m closer to boundary. - 8/02/2017 JMH

**Rev.B -** Proposed access from Highview to Park St. removed and remain as existing, as per discussion and agreement with planning and highways officer. Proposed tandem parking for Highview to be accommodated within Old Coal Yard Site Area . - 10/09/2018 JMH

This drawing and all work executed from it remains the copyright of JezUnLtd Ltd. Check and verify building and site dimensions, levels and inverts before work starts. Read and check this drawing against all other relevant documentation, including structural or other specialist drawings. Comply fully with the requirements of the current Building Regulations whether or not specifically stated or indicated. Any inconsistency should be referred to jezUnLtd Ltd - If in doubt ask!

RevID	Issued By	Issue Date	Issue ID	Modified by	Checked by	Approved by

Purpose of Issue <b>Planning FINAL Stage C</b>	status	Drawn By jmh Date 13/05/2019 Checked By Date App'd By Date	Scales @ A3 <b>1:100<sup>th</sup></b>	Project No. <b>007</b>	Originator <b>JezUnLtd.design Ironbridge</b>	Project <b>The Old Coal Yard, Madeley, TF7 5LB</b>	Client <b>Mr C Elcock</b>	Layout Title <b>Plot 1 South and East Elevations</b>
---	--------	--	--	---------------------------	---	---	------------------------------	---

Drawing Number							
project	originator	zone	level	type	role	number	rev
<b>CE-JMH-01-GF-01- Planning-C_007-04</b>							<b>B</b>